

A close-up, low-angle shot of a smiling man in a dark pinstripe suit, light blue shirt, and patterned tie. He is holding a silver flip phone in his right hand, with his left hand positioned near the bottom of the phone. The background is a bright, out-of-focus cityscape.

# NORTH WEST PROVINCE Business Tourism Guide

2009

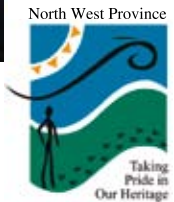

## TAKING PRIDE IN OUR HERITAGE



# MORE THAN JUST MEETINGS, INCENTIVES, CONFERRING & EXHIBITIONS

*Benefit from our outstanding service, stylish environment and excellent meeting, incentive and conference facilities. Meet in the North West Province!*

*Even though there is strong regional and international competition, the business tourism sector within the North West Province of South Africa has grown substantially during recent years.*

*In this regard, the aim of the North West Parks & Tourism Board is to position the province as a unique, desirable and feasible destination for meetings, incentives and conferences.*

*Most successful business owners and managers are aware of the fact that a big factor determining the success of any workshop, incentive or conference is the location in which it is held.*

*But which country club to go to for the yearly golf day, what to do for the next team building exercise, and which venue should host this year's annual seminar?*

*We advise that you come to the Province of the North West, where a multitude of venues are available to meet your every business tourism need.*

*The North West prides itself on being one of the most ideal business tourism locations in South Africa and invites you and your business to explore the vast possibilities on offer in our remarkable province.*



## CONTENTS

- CD Rom attached to inner cover for viewing
- Dr Ruth Mompoti Region Venues A - Z
- Ngaka Modiri Molema Region Venues A - Z
- Bojanala Region Venues A - Z
- Dr Kenneth Kaunda Region Venues A - Z
- Map of the North West Province





## DR. RUTH MOMPATI REGION

The Dr. Ruth Mompati Region's slogan "Getting closer to nature" forms not only the focus of its tourism industry, but is the main focus of the people of the region.

The principal town, Vryburg, is the centre of a large agricultural district which has all the modern conveniences. However moving out of the town and into the real Dr. Ruth Mompati Region will provide a uniquely relaxing break from modern life. Amongst its treasures, the Dr. Ruth Mompati Region boasts the Taung Heritage Site, which is the site of the discovery of the Taung skull, one of the world's most important archaeological discoveries.

The region is also affectionately known as "The Texas of South Africa" given its strong mining and agricultural economy. The vast expanses of this African savannah bushland is home to a great variety of game species, including lion, buffalo and rhino to be encountered at a number of privately owned game reserves.

➤ Amongst its many wonders, the region's attractions include:

- Taung Heritage Site
- Molopo Nature Reserve
- Leon Taljaard Nature Reserve

Product	Capacity	Star Rating	Contact Number	Conference or Incentive	Rooms
Boereplaas Family Resort	200	★★	053 927 4462	Conference	44 Rooms
Cawoods Hope Game Lodge	20	★★★★	053 441 4001	Conference + Incentive	9 Rooms
Mamusa Restaurant & Guest House	150	★★★	053 963 1707	Conference	9 Rooms
Morakane Safari Lodge	30	★★★★★	083 269 2458	Incentive	10 Rooms
Setlhare Guest House	35	★★★	053 998 3721	Incentive	11 Rooms
The International Hotel	120	★★★	053 927 2235	Conference	43 Rooms
Tusk Taung Casino Resort	250	★★★	053 994 1827	Conference + Incentive	39 Rooms
Villa Brocant Guest House	20	★★★★	053 927 6211	Incentive	11 Rooms





## NGAKA MODIRI MOLEMA REGION

The Ngaka Modiri Molema Region is home to Mafikeng, the capital of the province. Aptly named, the slogan of the capital is 'The City of Goodwill', and it comprises a rapidly growing, modern, residential, administrative and commercial town that's advancing modernity contrasts with its fascinating history.

The area is fairly flat and dry in the west, becoming bushveld towards the east, all the while offering game viewing - including the Big 5 - bird watching, hunting, fishing, sport, hospitality, conference facilities, shopping, gaming, Anglo-Boer War sites and a number of excellent guest houses and guest farms.

Amongst its most famous and world-renowned attractions, this region houses the Madikwe Game Reserve, a haven to visitors who want to live the African

experience, while enjoying the treasures of five-star hospitality.

➤ The region borders on Botswana and offers some of the most spectacular attractions that the province has to offer, including:

- Barberspan Bird Sanctuary
- Botsalano Game Reserve
- Disaneng Dam
- Henk Joubert Game Reserve
- Kortkloof Cultural Village
- Leopard Park Golf Course
- Lichtenburg Game Breeding Centre
- Mafikeng Game Reserve
- Mafikeng - Capital City
- Mmabatho Convention Centre
- The Molemane Eye

Product	Capacity	Star Rating	Contact Number	Conference or Incentive	Rooms
Abjasterskop Hotel	300	★★★	018 642 2008	Conference	35 Rooms
Barberspan Guest House	15	★★★	053 948 1609	Incentive	
Boga Legaba Lodge	16	★★★★	018 381 6808	Incentive	20 Rooms
Botshabelo Guest House	20	★★★★	083 272 2958	Incentive	5 Rooms
Buffalo Ridge Safari Lodge	80	★★★★★	018 365 9908	Incentive	8 Rooms
Delize Guests House	20	★★★	018 468 4123	Incentive	7 Rooms
Doornkraal Country Retreat	20	★★★★	014 503 0024	Incentive	10 Rooms
Etali Safari Lodge	20	★★★★★	014 778 9500	Incentive	10 Rooms
Ferns Country House	30	★★★★	018 381 5971	Incentive	23 Rooms
Garden View Lodge	100	★★★	018 381 3110	Incentive	14 Rooms
Getaway Lodge	70	★★★	018 381 1150	Conference + Incentive	60 Rooms
Ikanyeng Guest House	25	★★★★	018 381 3011	Incentive + Conference	13 Rooms

# NGAKA MODIRI MOLEMA REGION



Product	Capacity	Star Rating	Contact Number	Conference or Incentive	Rooms
Impodimo Game Lodge	20	★★★★★	083 411 7400	Incentive	10 Rooms
Institute of Hotel and Tourism Management	300	★★★	018 386 2200	Conference + Incentive	21 Rooms
Jaci's Safari Lodge	40	★★★★★	083 276 2387	Incentive	26 Rooms
Kaya Inkalamo Game Lodge	60	★★★	082 396 8100	Conference + Incentive	5 Rooms
Lion Rest Guest House	20	★★★★	018 381 7330	Incentive	8 Rooms
Madikwe Hills Private Game Lodge	20	★★★★★	013 737 6626	Incentive	10 Suites 1 Family Room
Madikwe River Lodge	10	★★★★★	014 778 9000	Incentive	16 Rooms
Makanyane Safari Lodge	16	★★★★★	014 778 9600	Incentive	16 Rooms
Marico Bosveld	70	★★★	014 503 0059	Conference + Incentive	60 Rooms
Mateya Safari Lodge	10	★★★★★	014 778 9200	Incentive	5 Rooms
Mmabatho Convention Centre	7000, 40	A- Grading	018 387 1300	Conference	-
Motswiri Safari Lodge	30	★★★★★	011 805 9995	Incentive	5 Rooms



Product	Capacity	Star Rating	Contact Number	Conference or Incentive	Rooms
Molopo Executive Country Lodge	50	★★★★	018 381 6463	Conference + Incentive	19 Rooms
Ouplaas Guest House	100	★★★★	083 229 1581	Conference + Incentive	4 Rooms
Protea Hotel Mafikeng	110	★★★★	018 381 0400	Conference + Incentive	99 Rooms
Rhulani Safari Lodge	30	★★★★★	082 907 9628	Incentive	18 Rooms
Scott's Manor Guest House	80	★★★★	018 632 0255	Conference + Incentive	21 Rooms
Sha-Hénne's Guest House	60	★★★	018 642 1434	Conference + Incentive	23 Rooms
Stille Waters Guest Farm	24	★★★	014 252 2212	Incentive	7 Rooms
Tau Lodge	150	★★★★★	018 365 9027	Conference + Incentive	30 Rooms
Thakadu River Camp	24	★★★★★	018 365 9912	Incentive	12 Rooms
The Bush House	10	★★★★	011 315 6194	Incentive	5 Rooms
Tuningi Safari Lodge	16	★★★★★	011 315 6194	Incentive	8 Chalets
Tusk Mmabatho	250	★★★★	018 389 1111	Conference + Incentive	150 Rooms

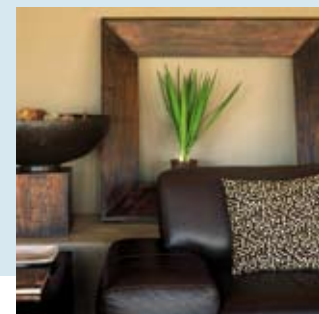

## BOJANALA REGION

The Bojanala Region is situated close to Gauteng, and is the most scenic region of the province. If you like adventure, this is your kind of region. Water activities, mountain sports, hang-gliding, parasailing, abseiling, hiking trails, angling, yachting, ballooning, cable way and leisure.

Bojanala-Rustenburg region is covered in natural bushveld vegetation. With the added attraction of the Magaliesberg, this region has much to offer to the eco-tourist. It is a natural game area with a number of fine game parks.

There is a large variety of historical and cultural interests to be found in the area, such as the German community of Kroondal that dates back to 1857, the indigenous Bafokeng, Bakgatla and Batswana tribes with their totemic and other tribal traditions.

This region also hosts the internationally-renowned Sun City complex with two designer golf courses,

6000-seater Superbowl, the largest casino and gaming complex in the country, situated in the extinct Pilanesberg volcano formed more than 1300 million years ago. It is adjacent to the Pilanesberg Game Reserve which is home to thousands of animals including the Big 5 - lion, leopard, rhino, buffalo and elephant.

Here rests the Cradle of Humankind, set around the Rustenburg, Magaliesberg and Hartbeespoort regions. The area abounds with relics from the Stone Age and early middle and late Iron Age. There are a large number of arts, crafts and curio outlets, especially in the Hartbeespoort Dam and Rustenburg areas. Many of these form part of the Crocodile, Rustenburg and Magaliesburg Arts and Crafts Rambles - ever popular with visitors.

The northwest of the region borders on the Madikwe Game Reserve.





➤ Amongst this region's treasure trove of attractions is:

- Elephant Sanctuary
- Hartbeespoort Dam
- Kgaswane Mountain Reserve
- Pilanesberg National Park
- Borakalalo Game Reserve
- Vaalkop Dam Nature Reserve
- Sun City including the world famous Lost City
- Magaliesberg Mountains
- Crocodile Ramble
- Tswaing Salt Pan Crater
- Lesedi Cultural Village
- Cradle of Humankind
- Heritage Route
- De Wildt Cheetah Centre

## BOJANALA REGION

Product	Capacity	Star Rating	Contact Number	Conference or Incentive	Rooms
Angasii Game Lodge	35	★★★★	014 784 0497	Incentive	20 Rooms
Amazingwe Lodge	100	★★★★	012 205 1108	Conference + Incentive	48 Rooms
ATKV Buffelspoort	800	★★★★	014 572 1000	Incentive	200 Rooms
Bakgatla Resort	200	★★★	014 555 1000	Conference + Incentive	55 Rooms
Bakubung Lodge	400	★★★★	014 552 6000	Conference + Incentive	142 Rooms
Bardenview Mountain Lodge	40	★★★	014 537 2204	Incentive	15 Rooms
De Hoek "The Stone House"	40	★★★★★	014 577 1198	Conference	20 Rooms
De Oude Huys Kombuys Guest House	20	★★★★	012 259 0423	Incentive	6 Rooms
Dikhololo	150-160	★★★	012 277 9040	Conference + Incentive	100 Rooms
Finfoot Lake Reserve	60	★★★★	011 469 5082	Conference + incentive	30 Rooms
Hornbill Lodge & Legends Restaurant	30	★★★	014 577 1223	Incentive	6 Rooms
Hunters Rest Hotel	200	★★★★	014 537 8300	Incentive	90 Rooms



Product	Capacity	Star Rating	Contact Number	Conference or Incentive	Rooms
Ivory Tree Lodge	120	★★★★★	011 706 87 81	Conference + Incentive	60 Rooms
Kamogelo B+B	-	★★★	014 555 5489	Incentive	7 Rooms
Kedar Country Hotel	120	★★★	011 950 6000	Incentive	68 Rooms
Kokoriba Game Reserve	100	★★★	012 277 1940	Incentive	20 Rooms
Kwa Maritane Lodge	400	★★★★	014 552 5100	Conference + Incentive	142 Rooms
Kwamahla Conference Centre & Game Reserve	50	★★★	012 277 2121	Conference	5 Rooms
La Dolce Vita	30	★★★★	012 253 5949	Incentive	19 Rooms
Leopard Lodge	30	★★★★	012 207 1130	Incentive + Conference	15 Rooms
Lesedi Cultural Village	150	★★★	012 205 1433	Conference + Incentive	
Loving and Blessing Guest House	100	★★★★	014 537 2019	Conference	60 Rooms
Manyane Resort	105	★★★	014 555 1000	Conference + Incentive	2x-15 Chalets 4x-30 Chalets 6x-30 Chalets

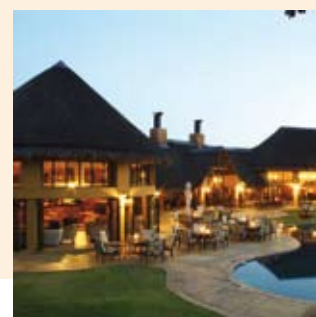



## BOJANALA REGION

Product	Capacity	Star Rating	Contact Number	Conference or Incentive	Rooms
Masego Guest House	30	★ ★ ★	014 555 7509	Incentive	20 Rooms
Masibambane Guest House	25	★ ★ ★ ★	014 537 2046	Incentive	10 Rooms
Modimo Omfile Guest Lodge	15	★ ★ ★	082 578 1429	Incentive	4 Chalets
Mothabeng Lodge	50	★ ★ ★ ★	012 277 2452	Conference	-
Omaramba Holiday Resorts	250	★ ★ ★	014 572 3004	Conference	32 Rooms
Orion Safari Lodge	450	★ ★ ★	014 597 9000	Conference + Incentive	130 Rooms
Rothbury Country Lodge	16	★ ★ ★ ★	012 205 1110	Incentive	10 Rooms
Rustenburg Civic Centre	300-500		014 590 3414	Conference	-
Sun City Cabanas	20	★ ★ ★ ★	014 557 1000	Incentive	380 Rooms
Sun City Entertainment Centre Superbowl	6000	★ ★ ★ ★ ★	014 557 1353	Conference + Incentive	-
Sun City Hotel	500	★ ★ ★ ★ ★	014 557 1353	Conference + Incentive	340 Rooms
Sun City Lost City	100	★ ★ ★ ★ ★	014 557 1000	Conference + Incentive	338 Rooms

Product	Capacity	Star Rating	Contact Number	Conference or Incentive	Rooms
Thaba Phuti Safari Lodge	18	★★★★★	086 649 7788	Incentive	14 Rooms
The Carousel Casino	10-1500	★★★★	012 718 7487	Conference + Incentive	-
The Ring Ox Wagon Lodge	40	★★★	012 259 1506	Incentive	9 Rooms
Ukuthula Lodge & Lion Park and Conference Centre	100	★★★	012 254 1777	Conference + Incentive	16 Rooms
Valley View Guest House	150	★★★	014 555 5914	Conference + Incentive	14 Rooms





## DR. KENNETH KAUNDA

The Dr. Kenneth Kaunda Region... an infinite tapestry of green maize and yellow sunflower fields, alternated with bushveld plains, dotted with wild olive and umbrella thorn trees.

This is an outdoor Sunflower adventurer's paradise, offering hiking trails, mountain biking trails, canoeing, white water rafting, mountain climbing and abseiling. At the same time, the Dr. Kenneth Kaunda Region offers visitors lodges along the Vaal River that afford some of the best angling and fly fishing opportunities in South Africa.

➤ Some of the region's best known attractions include:

- Bloemhof Dam Nature Reserve
- Boskop Dam Nature Reserve
- Vredefort Dome
- Klerksdorp Mine Tours
- The Vaal River
- Wolwespruit Nature Reserve

Product	Capacity	Star Rating	Contact Number	Conference or Incentive	Rooms
Acacia Guest House	60	★★★	018 468 7871	Conference + Incentive	21 Rooms
Agape Guest House	20	★★★★	018 293 1686	Incentive	9 Rooms
Annelie Guest House	20	★★★★	018 297 7663	Incentive	22 Rooms

Product	Capacity	Star Rating	Contact Number	Conference or Incentive	Rooms
Bona Bona Game Lodge	40	★ ★ ★	018 451 1188	Incentive	15 Rooms 3 Hunter camp 6 Bush camp
Buisfontein Safari Lodge	200	★ ★ ★	018 598 6704	Conference + Incentive	19 Rooms
Colonial Guest House	15	★ ★ ★ ★	018 297 5464	Incentive	13 Rooms
Dalrene Guest House		★ ★ ★ ★	018 596 2557	Incentive	5 Rooms
Dome Mountain Park	80	★ ★ ★	082 570 6252	Conference + Incentive	9 Chalets
Elgro Hotel	300	★ ★ ★	018 297 5411	Conference	101 Rooms
Elgro River Lodge	40	★ ★ ★ ★	018 297 5411	Incentive	40 Rooms
Everwood Guest House	28	★ ★ ★ ★	018 468 3010	Incentive	6 Rooms
Gaetso Guest House	60	★ ★ ★ ★	018 290 5316	Conference + Incentive	9 Rooms
Lemon Blossom Guest House	40	★ ★ ★	018 297 1137	Incentive	50 Rooms
Marita Self-Catering Units	60	★ ★ ★	018 297 7663	Incentive	18 Rooms



# DR. KENNETH KAUNDA REGION

Product	Capacity	Star Rating	Contact Number	Conference or Incentive	Rooms
Mosaic B&B	60	★ ★ ★	018 264 2586	Incentive	8 Rooms
Oudrift River Lodge	30	★ ★ ★	018 297 4939	Incentive	14 Rooms
Protea Hotel Klerksdorp	300/350	★ ★ ★	018 464 2180	Conference + Incentive	92 Rooms
Rio Casino Resorts	300		011 707 1340	Conference + Incentive	-
Rooshoek Guest House	20	★ ★ ★ ★	018 297 4084	Incentive	4 Rooms
Soetdoring Guest House	20	★ ★ ★	018 294 6202	Incentive	15 Rooms
Syringa Lodge	30	★ ★ ★	018 297 6335	Incentive	15 Rooms
Umfula Game Lodge	40	★ ★ ★	018 290 7387	Incentive	2-Chalets 19 Rooms
Villa Maria Guest House	30	★ ★ ★ ★	018 468 5214	Incentive	16 Rooms
Wawiel Country Lodge	80	★ ★ ★ ★	018 264 3905	Conference + Incentive	7 Rooms
Whispering Pines Country Estate	36	★ ★ ★ ★	014 577 1536	Incentive	14 Rooms
Willow Garden Hotel	60		018 297 0915	Conference	41 Rooms





NORTH WEST PARKS & TOURISM BOARD  
[www.tourismnorthwest.co.za](http://www.tourismnorthwest.co.za)  
Call Centre 0861 111 866



TAKING PRIDE IN OUR HERITAGE

